

THE STATE OF SOUTH CAROLINA,
COUNTY OF *Greenville*

FILED
GREENVILLE CO. S. C.

FEB 26 11 54 AM 1953

OLLIE FARNSWORTH
R. M. C.

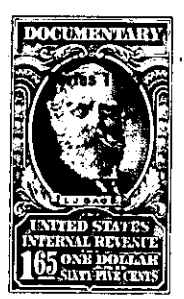
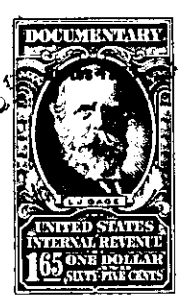

KNOW ALL MEN BY THESE PRESENTS, That *L. C. Presley*

in the State aforesaid, in consideration of the sum of *Three Thousand (\$3000⁰⁰)*
+ no/100 Dollars

to *me* in hand paid at and before the sealing of these presents
by *Clarence George & Mammie M. George*

(the receipt whereof is hereby acknowledged), have granted, bargained, sold and released, and by these
presents do grant, bargain, sell and release unto the said, *Clarence George and*
their heirs and assigns;

all that piece, parcel or lot of land in *Grove* Township, *Greenville*
County, State of South Carolina *and being described as follows:*

*Beginning at the South East running thence
N 54-30 W 104' to Stone, thence N 21-20 E 914' to Stone,
thence N 71-25 W 727' 3 to Stone, thence N 20-15 W 117' 7
to W-O., thence N 60-50 W 122' to IP, thence N 44-10 W 196'
to IP, N 12-20 W 114' 5 to IP, thence N 51-50 W 55' to IP, thence
N 78-20 W 255' to a joint in road, thence along Rd
N 20-05 E 150' to bend, thence N 15-20 E 200' to bend,
thence N 10-35 E 152' 4, thence N 65-20 E 140' to a joint
in another Road, S 75-15 E 345' to bend in road, thence
S 71-30 E 255' to bend, thence S 50-15 E 616' 2 to a joint
in road, thence S 1-35 E 155' 2 to IP, thence N 81-51 E
260' to IP, thence S 27-12 E 13' to IP, S 46-51 E 166' to IP,
thence S 18-20 E 152' to IP, thence S 27-20 W 670' 2 to Stone,
thence S 27-15 W 957' to the beginning corner, being
Thirty Acres & fifty per cent over the north line
acres more or less as per plat & survey made
by John C. Smith & Co. on Feb 10th 1902
to which reference is hereby made.*